DOUBLE S & H GREEN STAMPS EVERY TUESDAY

"KING'S DOES MORE"

STORE HOURS MONDAY-SATURDAY 8 A. M. to 9 P. M. SIX DAYS A WEEK

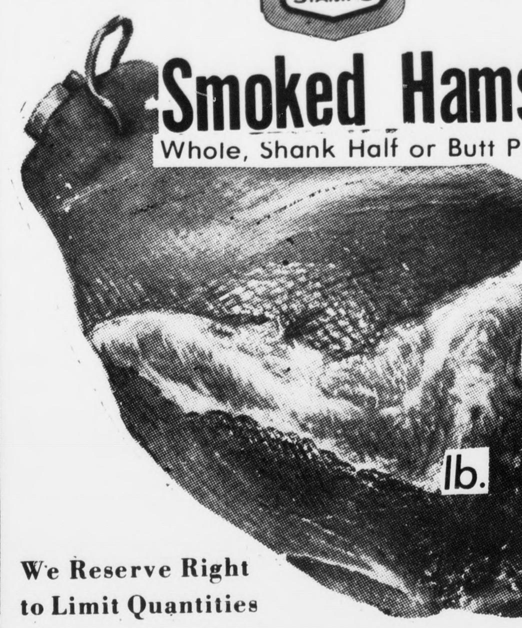

Smoked Hams Luter's-15 - 18 lb. avg.
Whole, Shank Half or Butt Portion
lb. 69¢

We Reserve Right to Limit Quantities

Combo Fryer Parts
2 Breast Portions, 2 Thigh Portions and 2 Drumsticks
lb. 69¢

Bacon Valleydale
lb. 99¢

¼ Sliced Pork Loin	lb.	99¢
Sliced Beef Liver	lb.	89¢
Braunschweger Oscar Mayer	lb.	59¢
Jamestown Sausage	lb.	79
Valleydale;-All Meat Bologna	lb.	89
All Meat or Teen Pack Franks	lb.	89
Country Style Spare Ribs	lb.	99¢
Center Cut Ham Slices	lb.	$1.19

coupon
100 S&H GREEN STAMPS with $7.50 purchase and this coupon
Expires 5/26/73

RICHFOOD Vegetable Sale:

Whole Kernel Corn	5	16 Oz. Cans	$1
Small Green Butter Beans	2	16 Oz. Cans	71¢
Cut Green Beans	2	15½ OZ. CANS	49¢
Tiny Green Butter Beans	2	16 OZ. CANS	73¢
Shoe Peg Corn	2	17 OZ. CANS	53¢
French Style Green Beans	2	15½ OZ. CANS	53¢
Cream Golden Corn	2	17 OZ. CANS	49¢
Catsup	4	20 Oz. Bottles	$1
Mixed Vegetables	2	16 OZ. CANS	51¢
Sweet Peas SIEVE 3	2	16 OZ. CANS	55¢
Whole Tomatoes	2	16 OZ. CANS	57¢
Spinach	2	16 OZ. CANS	39¢

King s Buns	HOT DOG OR HAMBURGER – 8'S PKG.	29¢
Ivory Liquid	DETERGENT 22 OZ. BOTTLE	49¢
FAMILY SIZE Tide Washing Poweder	10 lb. 11 Oz. Box	$2.49
Black Pepper	SAUER'S 4 OZ. BOX	49¢
Saltine Crackers	OVEN FRESH 16 OZ. BOX	29¢

Shortening Richtex 77¢
Richtex CREAMED 3 LB. CAN PURE SHORTENING

Salmon Packers Label 99¢

Coco-Cola 4 32 Oz. Bottles 69¢ plus deposit

Panty Hose 1ST. QUALITY REG. 69¢ SALE PRICE 39¢

Bathroom Tissues WHITE CLOUD ASS'T 500 PER ROLL 3 2 Roll Pkgs 89¢

Pleasing Fresh Produce:

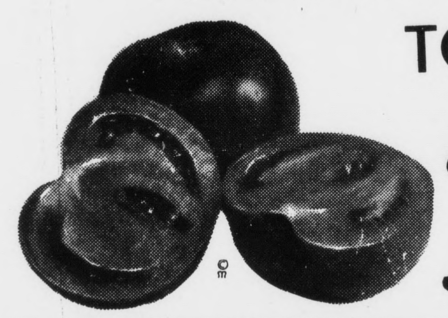

TOMATOES Vine Ripe 3 lbs. $1

Cabbage	Crisp Green	2	lbs.	29
Cukes	Crisp	2	for	29

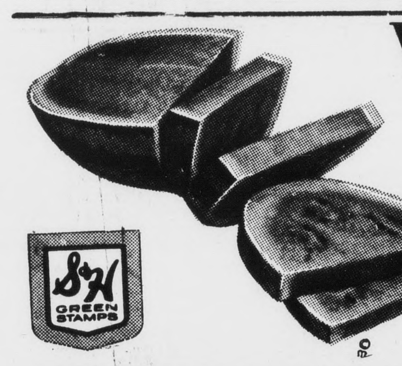

Watermelons Vine Ripe lb. 12

Corn	Golden Yellow	5	for	59
Oranges	Calif. 88 Count	6	for	59
Lemons	SunKinst	5	for	39
Apples	Extra Fancy- Washington State WINESAP or RED DELICIOUR		lb.	39

BBQ Grills 13 INCH REG. $1.49 SALE PRICE EACH 88

THERMOS – 37 QT. Ice Chest Thermos REG. $7.95 SALE PRICE $5.9

KINGS SUPER MARKETS
TRIANGLE PLAZA SHOPPING CENTER

TIMES-VIRGINIAN

APPOMATTOX, VIRGINIA

A LIVE WEEKLY NEWSPAPER AT HISTORIC APPOMATTOX COURT HOUSE VIRGINIA

VOLUME 80 NUMBER 22 APPOMATTOX (VA.), 24522 - TIMES-VIRGINIAN, MAY 31, 1973 10¢ CENTS SINGLE COPY

...ther ...rkleaf

Calvin H. Robinson

...a Street, a wet Memor-... Had anyone checked the ...s' Almanac they would ...en that the Memorial ...k-end would be wet, for ...s the prediction. And wet ... Still have a dozen or so ... of garden and flower ... plant and had arranged ... today to get'em in the ... Too wet. Maybe Mana-... they say down Mexico

* * *

...B. H. Coleman, Orlando, ... has been visiting his ..., Frank, in Appomattox. ...The Times-Virginian of-...be given to me a copy of ...Catton's "A Stillness At ...ttox." ...ttox." Said he bought it ...urch sale. Thanks. And ...to Bro. Jacob Lewis for ...ourd seed . . . the big ...ones . . . Percy Carter ...semi-retired with a re-... forty years in the meat ...s. He says he started out ... late Joe LeGrand (W.J.) ...rand's Meat Market on ...reet. Then with the late ...urge and finally at Wil-... Super Market. Still helps ...n needed . . . sorry to ... the hospitalization of my ...R. I. Scott, Jr. (Scotty). ... top baseball fan, sup-... the Cleveland Indians, ...am a N.Y. Yankee devo-... kid each other about ..., especially our third ...n. But in addition to be-...ankee fan, I am a Scottie ... get well and come on ...ame for all others on the ... list. Over and over ...a salute to the Rescue ...and medical people who ...ardover our emergency

* * *

...easant way to spend a ...d is to "show off" your ...and area to visiting ... I hope you do a lot of ...en you have the opportun-... we want everyone to see ...selves what "A Grow-...n" we have. Mrs. Edwin ... and son, Mark, of Ar-... were here visiting her ... Mrs. G. L. Doss, and ... their guests, Mr. and ...Skeeze" Lockhart, also ...ngton. Now, there are ...ngs to say about these ... "Skeeze" was from ...n and as a ball player ...he famous Appomattox ...Sox. He is now in con-...n in Northern Virginia. ..., Gwen hails from Kan-...d now is government em-... For a long time we have ...are of what a great cook ...e" Lockhart is. Careful-...hops for the top quality ...nd then takes over the ... and turns out master-...of gourmet delights. Sat-...evening it was a special ...t spaghetti and meat ...ith all the trimmings. I ...r seconds of everything. ...r breakfast, he checks ...rticipant as to how they ... their eggs and pancakes, ..., etc. You get a persona-...eal. Ah yes and a Verse ...88. And then we went on ... Appomattox. First the ...city" - what a joy to show ... homes, well-groomed ...es and businesses. And ...t to Transco, the Police ... Road and what I call ...olitan Appomattox. We ... and down all the side ...nd bragged all the way, ...t I knew all about Appo-... but so many new homes ...g up, I will have to back-...nd find out who is build-...t and where. I am proud ...omattox, and was happy at ...nce to show it off. Please, ...ou have guests, take time ... to it that they leave our ...ith the knowledge that Ap-...x is great, not only in ..., but in the pace of mod-...ing. Thanks for reading ...ya next week.

...AYCEE DONKEY BALLGAME

...'t forget tonight at 7:30 ...Jaycee's will hold their ...y Ball Game at the ...men of the World ...ld. ... can enjoy yourself and ...rt your local Jaycees at ...me time.

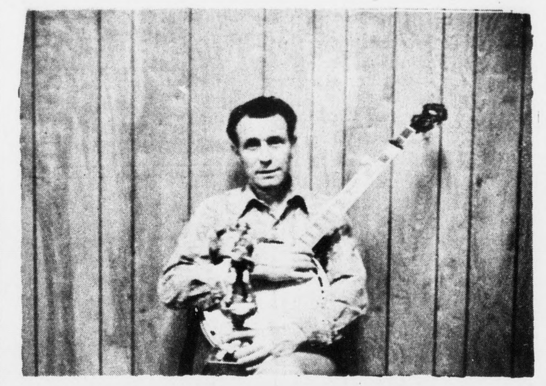

L. W. Lambert of Olin, North Carolina, shown above, was named National Banjo Grand Champion at the 3-day first annual National Banjo Festival held in Appomattox last week end. With the Grand Championship title, he won the gold banjo trophy, shown above) and $5,000.

The Blue River Boys, who placed first in Bluegrass Band competition, was back-up band for Lambert who has been playing the banjo for 35 to 40 years.

Lambert has also won World Championship Banjo picker title at Union Grove, N.C., several times; won State Championship of Virginia last year; and about six years ago was the Virginia, North Carolina, Tennessee Tri-State Champion. Lambert and the Blue River Boys have won 20 out of 24 festivals in past years. Each of the boys in the band has at one time or another won first place in individual instruments.

Lambert says he'll be back next year to play again but will not be eligible to compete again for the same title.

Festival Termed Big Success

The first annual National Banjo Festival, sponsored by the Virginia State Music Association, held in Appomattox Memorial weekend, May 26, 27 and 28th was termed a great success.

The rains that came pouring down at times during the 3-day event may have lessened the anticipated crowd of country music lovers, however, according to Howard Wolfe, president of S.M.A. approximately 15,000 persons passed through the gates to attend the festival.

L. W. Lambert of Olin, North Carolina was named National Banjo Grand Champion. Bluegrass National Banjo Champion was Jim Street of Morgantown, North Carolina; and Howard Wallace from Cincinnatti, Ohio was named National Old-Time Banjo picker champion.

The three-day festival of camping, music and family fun was the first of its kind and included banjo in solo, dueling banjos, the banjo as a part of a band, classical, bluegrass and old time music competition.

Entered in the competition were music lovers from all over the United States.

NATIVE OF APPOMATTOX CO-AUTHORS RIFLE TEXT

Dr. Frank T. Hanenkrat, native of Appomattox, Lynchburg College associate professor of English, is co-author of a recently published book entitled "Position Rifle Shooting: A How-to text for Coaches and Shooters." Released by Winchester Press, the book deals with three-position International Shooting Union (ISU) riflery, the target shooting mode used world wide in competitions from local matches to the Olympic games.

Dr. Hanenkrat is the son of Mr. and Mrs. William Frank Hanenkrat of Appomattox.

Cited by one critic as "the most complete, authoritative,

Cont'd on Page 14

School Board To Meet June 7th

The regular meeting of the School Board of Appomattox County will hold its regular meeting on Thursday, June 7th, at 3 p.m. in the school board office.

The meeting date has been changed for the June meeting because of the graduation exercises set for June 8, 1973.

Board To Appoint School Board Member

The School Trustee Electoral Board of Appomattox County has called a meeting for Saturday, June 9, 1973, at the Court House in Appomattox for the purpose of appointing a member to the Appomattox County School Board to represent Clover Hill District, thus filling the unexpired term of Dr. R. Hanes Gray who recently resigned as a member of the board.

At this same time, appointment will be made for a representative for Southside District for a regular four year term ending June 30, 1977. Mrs. Ruth Webb is presently the member serving Southside District.

According to an announcement from Stuart Farrar, Chairman of the School Trustee Electoral Board, the appointment for Clover Hill District member will be for two years with the term ending June 30, 1975.

Comprehensive Water Quality Plan Under Review

The firm of Roy F. Weston and Associates of Westchester, Pennsylvania, have completed the initial draft of the Comprehensive Water Quality Management Plan for the Central Virginia Planning District which includes the counties of Amherst, Appomattox, Bedford and Campbell, and the City of Lynchburg and the City of Bedford.

The plan is necessary in order to qualify for State and Federal funding by the Environmental Protection Agency and the State Water

Cont'd on Page 14

Exceeds Fair Share Crusade Goal

The Appomattox County Unit of the American Cancer Society has exceeded its Fair Share Goal for the 1973 Cancer Crusade by raising $3,026.65 during the crusade.

The Fair Share Goal for our county had been set at $2,600.

According to Mrs. Mary Alma Hudson, treasurer for the Appomattox County Unit, $484.-25 of the total amount was raised through the Bike-A-Thon held earlier in the fiscal year.

Mrs. Ray Noble, Chairman of

Cont'd on Page 14

Baccalaureate Set For Sunday

A Baccalaureate Service for 162 graduating seniors at Appomattox County High School has been set for Sunday evening, June 3, 1973, at 8 p.m. in the ACHS stadium.

The Appomattox County High School Band, under the direction of Mr. Frank Coffey, will play the "Fanfare and Processional", two hymns and the "Fanfare and Recessional."

The Rev. James E. Leary, pastor of St. Luke's Baptist Church in Richmond, Va., will deliver the baccalaureate sermon for the evening. Rev. Leary will speak along the lines of peace in keeping with the Motto of the Class of 1973 – "Peace Begins With Me".

Others participating in the services will be the Rev. E. M. Peoples, St. Anne's Episcopal Church; the Rev. D. B. Holliday, New Hope Baptist Church; and the Rev. R. C. Brackin, Liberty Baptist Church.

PHILLIP LUCADO TOPS IN CROPS

An Appomattox County High School senior, Phillip Bass Lucado, has been named to receive the area award of the FFA Foundation for crops farming. Phillip, 18, is the son of Mr. and Mrs. B. J. Lucado, RFD 3, Appomattox.

In becoming the area's top FFA member in crops farming, Phillip used certified seed in his corn, hay and tobacco enterprises. He is currently tending more than 100 acres of crops.

His accomplishments will be considered along with those of five other area winners for the state award. Presentation of the state award will be a feature of the State FFA Convention at Blacksburg, June 18-21.

Council Approves Regulations For Town Ballpark Use

Adopts Parking Angle Resolution

At the regular meeting of the Town Council of Appomattox held last week, council approved the following regulations regarding the use of the town owned ballpark: keyholders and team leaders are responsible to the Appomattox Town Manager, Bill Slagle, for the enforcement of the following regulations regarding the use of this ballpark. 1 - No alcoholic beverage permitted; 2 - Trash will be deposited in receptacles provided; 3 - the area will be policed and bathrooms cleaned prior to departure; 4 - lights will not be turned on during rain; and 5 - profane or abusive language will not be tolerated.

Violations of these regulations will result in the forfeiture of the right to use this facility.

New bleechers for the ballpark have arrived and the park is being used regularly. Anyone wishing to use these facilities are asked to contact T. E. Conner or Roy Massie.

Mr. Burke Guill, Chairman of the Street Committee, reported to council that 2-hour parking signs have been erected on Church Street and that the new bridge on Route 635 is now open to traffic.

Due to numerous complaints from the citizens of Appomattox, Council elected to eliminate angle parking on Main Street and on Court Street.

Cont'd on Page 14

Mr. and Mrs. Paul Ghioto, shown above, have recently moved to Appomattox and Mr. Ghioto has assumed his duties as the new Historian at the Appomattox Court House National Historial Park.

Historian Assumes Duties

Mr. Paul Ghioto has recently been named Historian at the Appomattox Court House national Park and has assumed his duties there.

Ghioto replaced Ken Apachnikat who accepted a post at another National Park.

Mr. Ghioto, born in Jacksonville, Florida, was graduated from Jacksonville University in 1972. He served two years active duty in the U.S. Navy.

He worked as a seasonal Ranger in two historical parks in Florida, becoming an employee of the National Park Service in September 1972.

Mr. Ghioto says that since his mother was born and reared in Spotsylvania County, he considers Virginia as his state also. His hobbies include all sports, canoeing and fishing. He has already made plans to take advantage of nearby Holiday Lake and would enjoy playing ball with one of the local teams.

Of his recent appointment as Appomattox National Park Historian, Mr. Ghioto says "I'm pleased to be selected for this position in Appomattox and both my wife and I look forward to meeting many of the people in the county."

Mrs. Ghioto was educated in the same schools as her husband and plans to continue college studies at Longwood College in Farmville this fall.

Both Mr. and Mrs. Ghioto are "history bugs" which appears only natural since he was born on George Washington's birthday and she was born on Abraham Lincoln's.

We welcome these historians to our historic town.

Dan Herncall Joins Longwood Realty

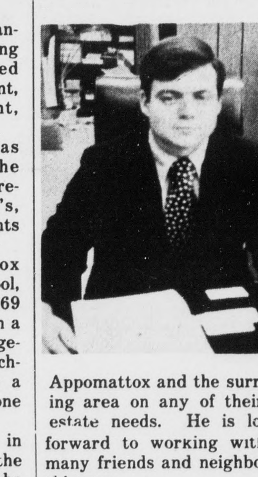

Dan Herncall, general manager of Herncall's Dry Cleaning in Farmville, has joined Longwood Realty as an agent, C. H., Lafoon, president, announced recently.

Herncall will continue as general manager of the Farmville plant and as secretary-treasurer of Herncall's, Inc., which also operates plants in Appomattox and Dillwyn.

A native of Appomattox where he attended high school, Herncall graduated in 1969 from Lynchburg College with a degree in business management and worked with Lynchburg Newspapers, Inc., as a circulation manager for one year after graduation.

He moved to Farmville in 1970 to open the third in the chain of Herncall laundries, the first of which his father opened in Appomattox in 1939.

Herncall has served this past year as president of the Farmville Jaycees and is a member of the Lions Club and board of directors of Wedgewood Country Club.

He was licensed recently by the Virginia Real Estate Commission after successfully completing the required examination.

Dan says that he plans to spend a good part of his time working with the people in Appomattox and the surrounding area on any of their real estate needs. He is looking forward to working with his many friends and neighbors in this area.

His wife Bonnie teaches first grade at Prince Edward Academy and is a graduate student at Longwood College. They have one, two year old son, Chip.

Raiderettes Make Clean District Sweep

The Raiderette Softball team of Appomattox County High School beat Nelson County 10-5 last week to win the Seminole District Championship in Softball play. (See sports page for story of game.)

The Raiderettes made a "clean sweep" in the sports field this season for the first time, capturing the Championship Title in Basketball, in Volleyball and in Softball.

In basketball, the Raiderettes lost only one game by only one point during the season and were No 1 in the Seminole District; then won the Seminole District Championship and went on to win the Sectional Championship.

The Volleyball team at ACHS won top place in the District and won the Seminole District Tournament, never losing a game during regular season play.

The Softball team only lost one game all season, ending with a 15-1 record. The team, shown above, left to right on front row, are Cindy Harris; Mary Louise McCraw; Julia Chambers, Manager; Brenda Morris; Pam Moore; Teresa Smith; Sally Harvey; Debra preston; Joan Coleman; Donna Paulette; Rita Inge; and Mrs. Louise Martin, Coach; on the back row from left to right; are Emily Williams, Scorekeeper; Trish Book; Delaphine Lewis; Maryjane Smith; Jane Hix; Janet Hix; Susan Moore; Debbie Tweedy and Cindy Smith. Tri-captains were Joan Coleman, Sally Harvey and Debra Preston.

Congratulations to Mrs. Martin and the Raiderettes for the fine season they have had during the 1972-73 school year.

FIRE DEPARTMENT ANSWERS CALL

During the week of May 14th, the Appomattox Volunteer Fire Department answered only one call.

On May 14th, two trucks and 9 men responded to a call at 5:35 p.m. for a brush fire. The damage was very slight.

During the week of May 21st, the Appomattox Volunteer Fire Department responded to two fire calls.

On May 22nd, one truck and ten men responded to a bulldozer fire at 10 a.m. on the Thomasville Furniture Industries property; no damage was reported.

On May 22nd, two trucks and nine men responded to a call for a forest fire near Concord.

Farm Bureau Directors Met

The Appomattox County Farm Bureau held a Board of Directors meeting last week. At this meeting, dates were set for the following events: the Annual Meeting and Beauty Contest will be held on Saturday, October 13,1973; and the Annual Picnic will be held on Saturday, July 21st, at Holiday Lake.

The local Farm Bureau has reported that it has reached its membership goal for the second consecutive year.

Better Business Bureau materials, forms and other information are available at the local Farm Bureau office in Appomattox.

On the State level, Farm Bureau has reached its membership quota and Virginia now ranks fourth in percentage of membership growth in the United States. About 60 counties in Virginia have reached their quota.

Legion To Give Mower Away

The American Legion Post 104 will hold a drawing on June 8th, at 8:00 p.m. at the Triangle Plaza Shopping Center to give away a 8 horsepower Comet riding lawn mower.

Tickets can be obtained for a $1.00 donation from any member of the American Legion.

PORK PRODUCERS TO HOLD FIRST TELE-AUCTION

Starting next Monday, June 4, 1973, the Piedmont Pork Producers will hold their first "tele-auction" for slaughter hogs at the Farmville Livestock Market.

Hogs will be state graded and sold over the phone to buyers in the east. The "tele-auction" will be held each Monday in the future. Piedmont Pork Producers are the first in the state to try this method.

The sale will begin at 1:00 p.m. and it will be necessary to have your hogs at the market by 12:00 noon at the latest. Anyone can sell at this time but to sell in the tele-auction you must be a member of the Piedmont Pork Producers Association.

The first sale is expected to have about 300 to 400 hogs for sale.

4-H Dog Show - This Friday

Mr. E. B. "Dick" Bland, Sales Manager at Lawson Ford Company, displays the Best In Show trophy to be given away Friday evening, June 1 at the 4-H Dog Show on the Appomattox High School Football Field. The show will begin at 7:30 p.m. All 4-H members with Dogs (purebred or mixed breed) may enter the dog show.

Lawson Ford sponsors the 4-H Dog Show and will have a representative on hand to award the 11 trophies to lucky 4-H members.

Everyone is welcome to attend.